



NEW YORK STATE MIGRANT EDUCATION PROGRAM

IDENTIFICATION & RECRUITMENT OFFICE

PARENT SURVEY

The Migrant Education Program (MEP) is authorized by Title I, Part C of the Elementary and Secondary Education Act (ESEA). The MEP provides a variety of educational services to families who work in agriculture, **regardless of their nationality** or legal status. This program is **free of charge** to all eligible families and may include tutoring, free lunch eligibility, educational field trips, summer programs, parent involvement activities, emergency needs and referrals to other services as needed.



Please take few minutes to complete this questionnaire.

1. Has anyone in your family worked, or looked for work at the following occupations within the last three (3) years? _____ Yes _____ No

2. Any agricultural or farm work (such as hay, dairy, fruit or vegetable crops, poultry, fishing, nursery/greenhouse, other)? _____ Yes _____ No



3. Work related to logging, timber growing or harvesting? Work at food processing plant, (such as vegetable or poultry processing plants packing apples or vegetables)?

_____ Yes _____ No

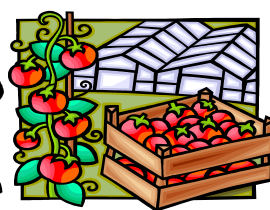
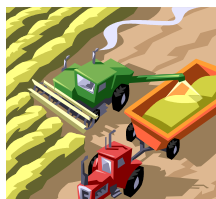

If you answered YES to all 3 questions, please provide contact information below

Parent/Guardian/Eligible Person's Name: _____

Home address: _____

Telephone number: (____)-____-____ Best Time to be reached _____ AM/PM

Previous Address: _____

Student name: _____ Age _____ Grade _____

Student name: _____ Age _____ Grade _____

To submit this referral please contact *Julia Schnurman* - ESBOCES - (631) 548-7700,

Or fax to (631) 369-4126: email - migranteducation@esboces.org or send by mail to:

LONG ISLAND — METRO MIGRANT EDUCATION PROGRAM,
969 Roanoke Avenue, Riverhead, NY 11901